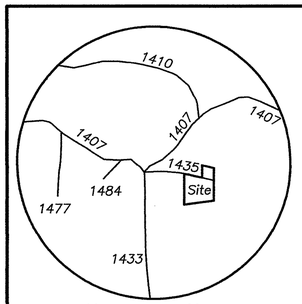

Vicinity Map
(Not to Scale)

To the best of my knowledge this survey is not within 2000 feet of a Grid Monument.

NOTE
This survey has been completed without the benefit of a title report and therefore does not necessarily indicate all encumbrances on the subject property.

All Areas By Coordinate Method

This plat is subject to all easements, agreements, and Rights of Way of Record prior to the date of this plat.

This will certify that the subject property is not located in a Special Flood Hazard Area as determined by the Dept. of Housing and Urban Development and/or the Federal Emergency Management Agency. Effective 01/16/2004
Comm. Panel 3720 2828 00 J & 3720 2848 00 J

Calls Around Cemetery

COURSE	BEARING	DISTANCE
L-1	S 85°05'40"E	80.52'
L-2	S 01°57'47"W	65.34'
L-3	N 85°05'40"W	83.87'

(All Points Around Cemetery Are 1/2" NRB's)

Zoned A-R
Building Setbacks
Front = 30'
Side = 10'
Rear = 25'

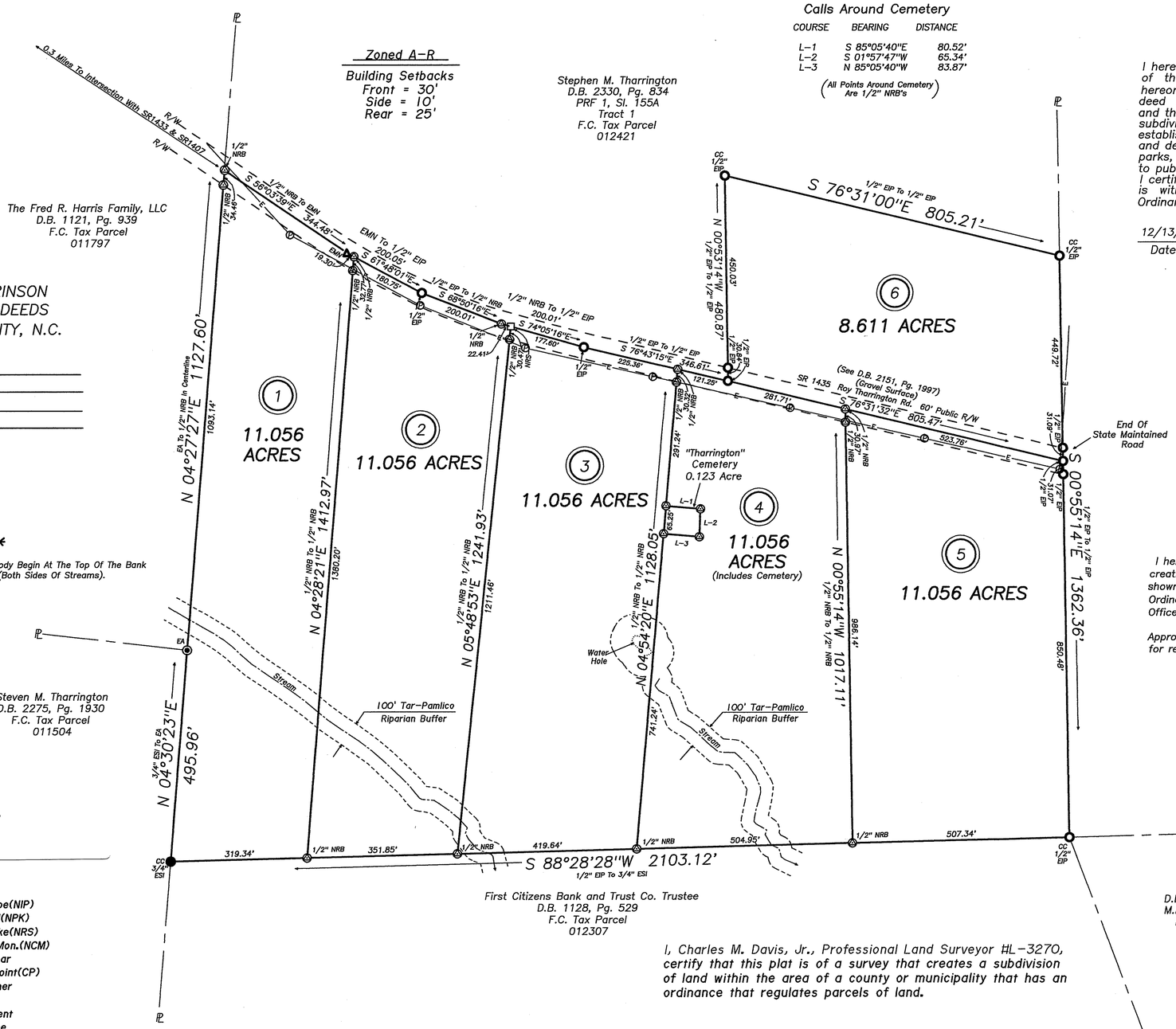

BRANDI S. BRINSON
REGISTER OF DEEDS
FRANKLIN COUNTY, N.C.
FILED:
DATE:
TIME:
BOOK:
PAGE(S):

NOTE
Building Setbacks Along Any Stream or Water Body Begin At The Top Of The Bank And Extend 50' Back From The Bank (Both Sides Of Streams).

Doc No: 10082716
Recorded: 12/18/2023 12:30:01 PM
Fee Amt: $21.00 Page 1 of 1
DocType: MAP
Franklin County North Carolina
Brandi S. Brinson, Register of Deeds
BK 2023 PG 393 - 393 (1)

I hereby certify that I am the owner of the property shown and described hereon, which was conveyed to me by deed recorded in D.B. 2270, Pg. 951, and that I hereby adopt this plan of subdivision with my free consent, establish the minimum building lines and dedicate all streets, alleys, walks, parks, drainageways, and other open areas to public or private use as noted. Further, I certify that the land shown hereon is within the Unified Development Ordinance of Franklin County, N.C.

12/13/2023
Date

Owner/Agent

I hereby certify that the minor subdivision shown on this plat does not involve the creation of new public roads or any change in existing public roads, that the subdivision shown is in all respects in compliance with the Franklin County Unified Development Ordinance, subject to its being recorded in the Franklin County Register of Deeds Office within six(6) months of the date below.

Approval expires if not recorded on or before 6/18/2024 and must be submitted for reapproval.

12/18/2023
Date

Subdivision Administrator

References
D.B. 2270, Pg. 951
PRF 1, Sl. 155A
Tract 2
F.C. Tax Parcel
012420

SYMBOL LEGEND

- Existing Iron Pipe(EIP)
- Existing PK Nail(EPK)
- Existing RR Spike(ERS)
- Ex. Conc. Mon.(ECM)
- 50 Penny Nail
- Existing Axle (EA)
- Power Pole
- Existing Solid Iron(ESI)
- Electric Lines
- Center Line
- R/W Right of Way
- Man Hole
- Existing Planted Stone
- New Rebar(NRB)
- MN New Mag Nail
- New Iron Pipe(NIP)
- New PK Nail(NPK)
- New RR Spike(NRS)
- New Conc. Mon.(NCM)
- Existing Rebar
- Computed Point(CP)
- CC Control Corner
- Light Pole
- Grid Monument
- Property Line
- R/W Monument
- Telephone Lines
- Utility Lines
- EMN Existing Mag Nail

200 0 200 400 600
GRAPHIC SCALE – FEET

I, Charles M. Davis, Jr., Professional Land Surveyor #L-3270, certify that this plat is of a survey that creates a subdivision of land within the area of a county or municipality that has an ordinance that regulates parcels of land.

12/13/2023
Date

Professional Land Surveyor

NOTE
All Distances Are Horizontal Ground Distances.
Dashed Lines Are Not Marked On The Ground.

The name of the owner(s) as shown is for indexing purposes only, and shall not be construed as title certification.

I Charles M. Davis, Jr., certify that under my direction and supervision, this map was drawn from an actual field survey, (D.B. 2270, Pg. 951), that the ratio of precision as calculated, before and ajdustments, is 1: 10,000+, and that this map was prepared in accordance with G.S. 47-30 as amended. Witness my original signature, license number and seal this 13th day of December, 2023.

PLS-3270

NORTH CAROLINA PROFESSIONAL SEAL L-3270 LAND SURVEYOR CHARLES M. DAVIS, JR.

State Of North Carolina
County Of Franklin

I, Colton Young Review Officer Of Franklin County, certify that the map or plat to which this certification is affixed meets all statutory requirements for recording as required by GS 47-30 as amended.

12/18/2023
Date

Review Officer

PIEDMONT SURVEYS, INC.

License No: C-0799

Charles M. Davis, Jr.
Professional Land Surveyor
105 CHURCH STREET – P.O. BOX 562
LOUISBURG, NC 27549 (919)496-3797
FAX (919)496-5157

Division Of Property Owned By
ALLEN R. STALLINGS &
BETTY JO H. STALLINGS

Sandy Creek Township
Franklin County, North Carolina

Scale 1" = 200'

December 13, 2023

Job: 23STALL.crd 23-F-97-L